

NOTE:

1. NOT TO SCALE.
2. CONVOLUTED TUBING TO WITHIN 2' OF ALL CONNECTORS UNLESS NOTED OTHERWISE.
3. ALL SPLICES TO BE INDIVIDUALLY SOLDERED AND INSULATED.
4. ALL SPLICES TO BE 2" FROM NEAREST BREAKOUT AND/OR ADJACENT SPLICE.
5. DIMENSIONS SHOWN SHALL BE CONSIDERED AS BETWEEN CENTERS OF JUNCTIONS OR BRANCHES. DIMENSIONS SHOWN BETWEEN JUNCTIONS AND CONNECTORS OR TERMINALS ARE TO END OF WIRE.
6. ALL WIRE SXL, GXL, OR EQUIV.
7. ALL CONVOLUTED TUBING 125°C/300°F MIN.
8. ALL WIRING TO BE LEGENDED PER 17-11-0052 EVERY 4'-6" THE FULL LENGTH OF THE WIRE.

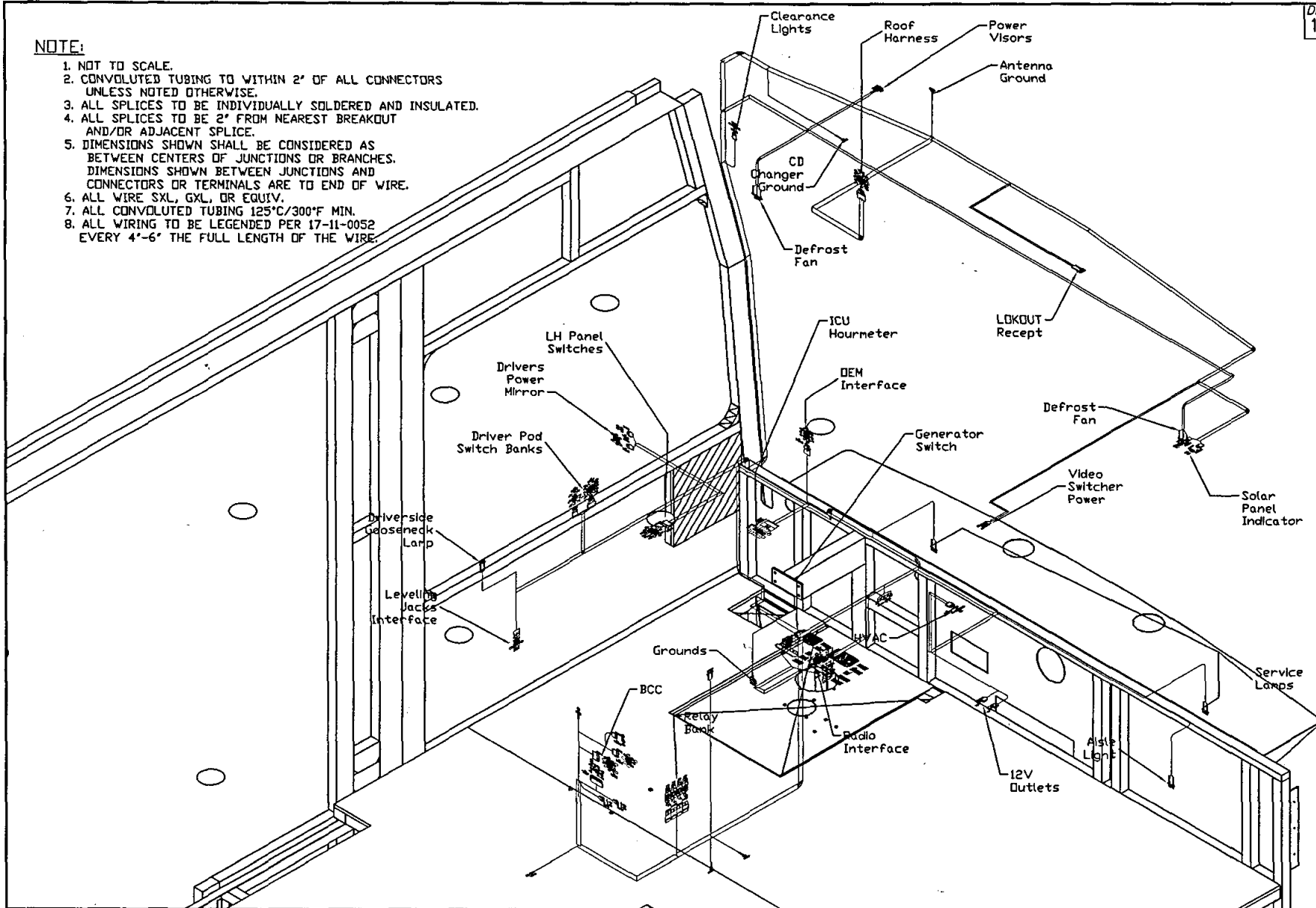

Damon Corporation claims a copyright and proprietary rights to this document and the information contained herein. It is proprietary information and confidential. This drawing may not be reproduced or given to any unauthorized agent, nor can anything be manufactured with its information without written consent from Damon Corporation.

LET	REVISION	DATE	BY	ECN #
A	No Changes This Page.	10/22/07	JWS	
B	No Changes This Page.	02/06/08	JWS	
C	No Changes This Page.	02/11/08	JWS	08-0590
D	No Changes This Page.	03/10/08	JWS	08-0601

DESCRIPTION:	HARNES, COCKPIT Universal 2008 LAYOUT DETAIL
MODELS: TU	<input type="checkbox"/> R13 <input type="checkbox"/> R13-JD <input checked="" type="checkbox"/> R2005
CLASS:	<input type="checkbox"/> TOW <input type="checkbox"/> C <input type="checkbox"/> A <input checked="" type="checkbox"/> BUS

DAMON CORPORATION	
Dr. By JWS	DATE: 07/16/07
Ch. By	SHEET 1 of 6
File No.	SAME
Ap. By	Drawing No. 17-11-1419



TOLERANCE
DEC: ±0.01
FRAC: ±1/16"
DEGREE: ±1'
DO NOT SCALE

NOTE:

1. NOT TO SCALE.
2. CONVOLUTED TUBING TO WITHIN 2" OF ALL CONNECTORS UNLESS NOTED OTHERWISE.
3. ALL SPLICES TO BE INDIVIDUALLY SOLDERED AND INSULATED.
4. ALL SPLICES TO BE 2" FROM NEAREST BREAKOUT AND/OR ADJACENT SPLICE.
5. DIMENSIONS SHOWN SHALL BE CONSIDERED AS BETWEEN CENTERS OF JUNCTIONS OR BRANCHES. DIMENSIONS SHOWN BETWEEN JUNCTIONS AND CONNECTORS OR TERMINALS ARE TO END OF WIRE.
6. ALL WIRE SXL, GXL, OR EQUIV.
7. ALL CONVOLUTED TUBING 125°C/300°F MIN.
8. ALL WIRING TO BE LEGENDED PER 17-11-0052 EVERY 4'-6" THE FULL LENGTH OF THE WIRE.

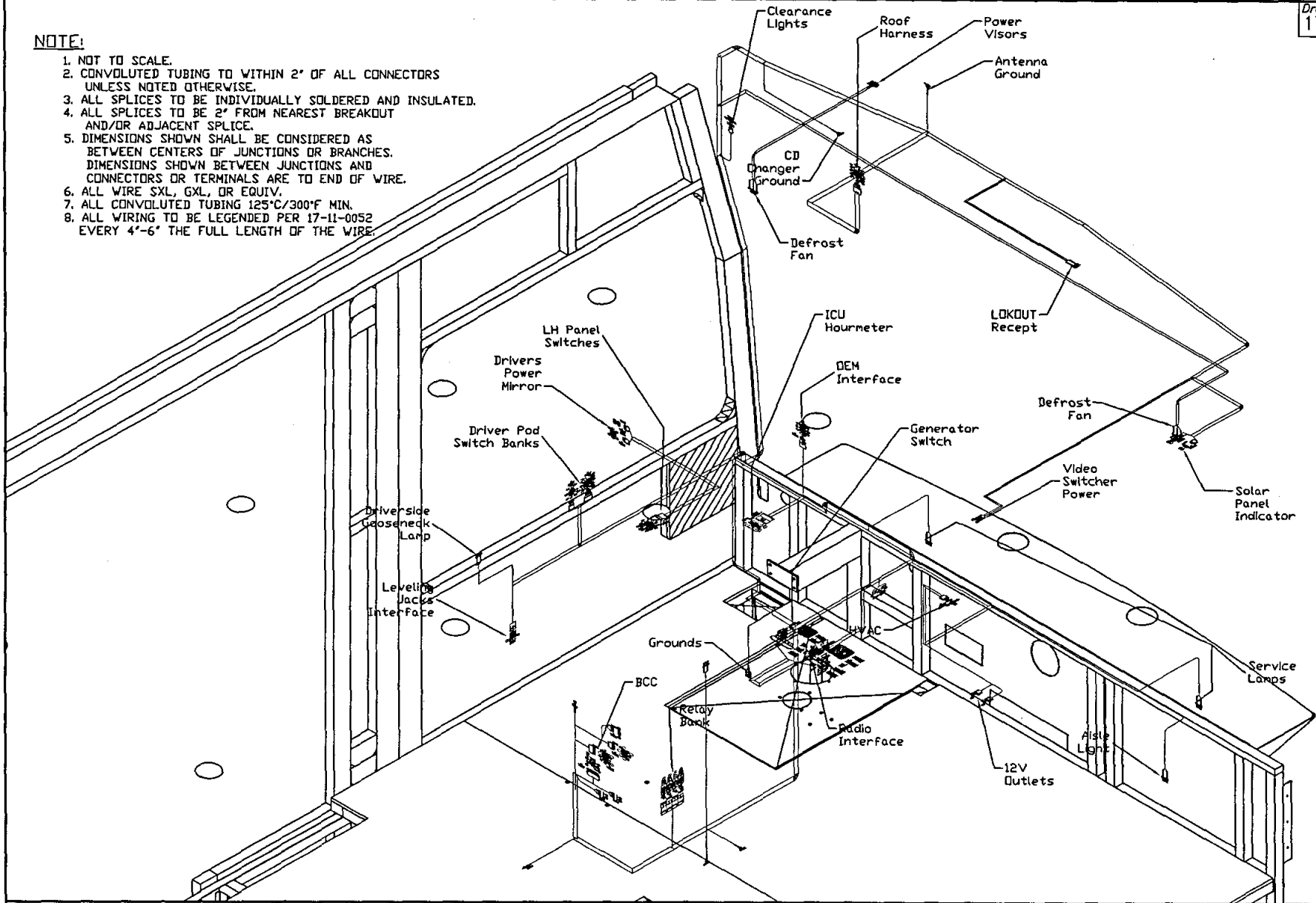

Damon Corporation claims a copyright and proprietary rights to this document and the information contained herein. It is proprietary information and confidential. This drawing may not be reproduced or given to any unauthorized agent, nor can anything be manufactured with its information without written consent from Damon Corporation.

Damon
CORPORATION

TOLERANCE
DEC: ±0.01
FRAC: ±1/16"
DEGREE: ±1'
DO NOT SCALE

LET	REVISION	DATE	BY	ECN #
A	No Changes This Page.	10/22/07	JWS	
B	No Changes This Page.	02/06/08	JWS	
C	No Changes This Page.	02/11/08	JWS 08-0590	
D	No Changes This Page.	03/10/08	JWS 08-0601	

DESCRIPTION:
**HARNES, COCKPIT
Universal 2008
LAYOUT DETAIL**

MODELS: TU
 R13 R13-3D R2005

CLASS: TOW C A BUS

DAMON CORPORATION
 Dr. By JWS DATE: 07/16/07
 Ch. By SHEET 1 of 8
 File No. SAME
 Ap. By Drawing No.
 17-11-1419

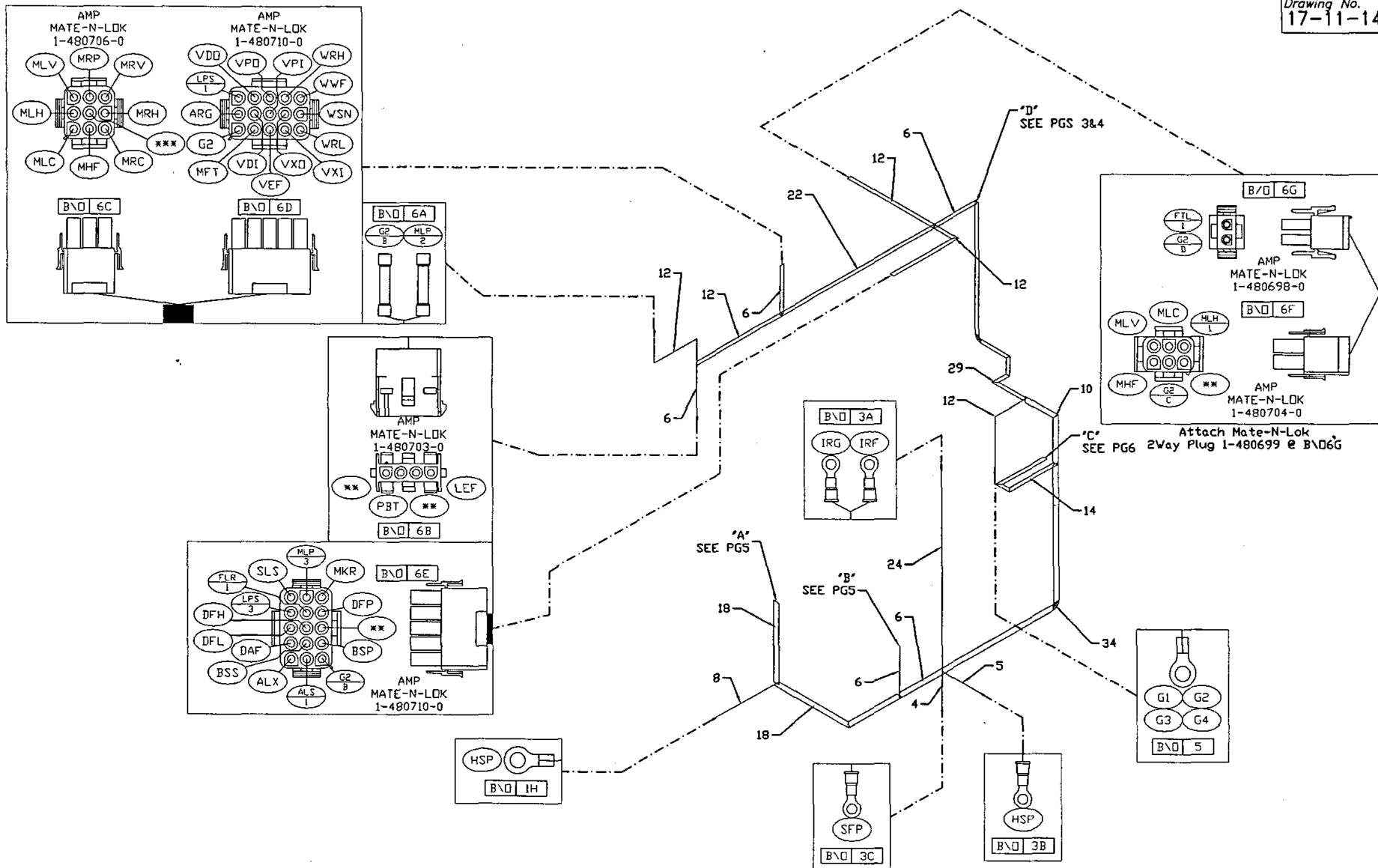

LET	REVISION	DATE	BY	ECN #
A	Added Mirror Connector.	10/22/07	JWS	
B	No Changes This Page.	02/06/08	JWS	
C	No Changes This Page.	02/11/08	JWS 08-0590	
D	No Changes This Page.	03/10/08	JWS 08-0601	

DESCRIPTION:
HARNESS, COCKPIT ROADSIDE SECTION DIMS & BREAKOUTS
MODELS:TU
<input type="checkbox"/> R13 <input type="checkbox"/> R13-3D <input checked="" type="checkbox"/> R2005
CLASS: <input type="checkbox"/> TOW <input type="checkbox"/> C <input type="checkbox"/> A <input checked="" type="checkbox"/> BUS

DAMON CORPORATION	
Dr. By JWS	DATE: 07/16/07
Ch. By	SHEET 2 of 6
File No.	SAME
Ap. By	Drawing No.
	17-11-1419



TOLERANCE
DEC: ±0.01
FRAC: ±1/16"
DEGREE: ±1'
DO NOT SCALE

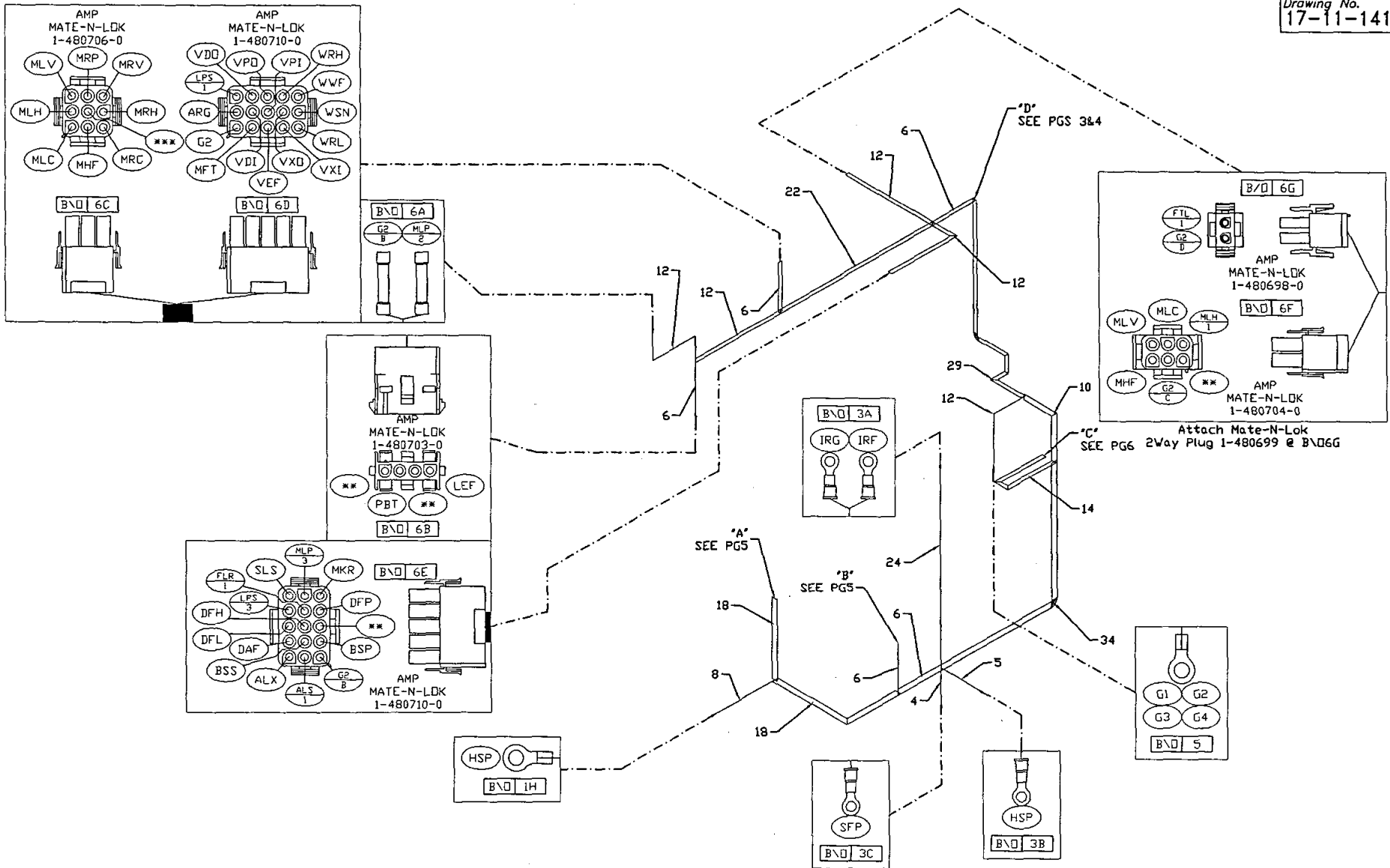

Damon Corporation claims a copyright and proprietary rights to this document and the information contained herein. It is proprietary information and confidential. This drawing may not be reproduced or given to any unauthorized agent, nor can anything be manufactured with its information without written consent from Damon Corporation.

LET	REVISION	DATE	BY	ECN #
A	Added Mirror Connector.	10/22/07	JWS	
B	No Changes This Page.	02/06/08	JWS	
C	No Changes This Page.	02/11/08	JWS 08-0590	
D	No Changes This Page.	03/10/08	JWS 08-0601	

DESCRIPTION:	HARNESS, COCKPIT ROADSIDE SECTION DIMS & BREAKOUTS
MODELS: TU	<input type="checkbox"/> R13 <input type="checkbox"/> R13-3D <input checked="" type="checkbox"/> R2005
CLASS:	<input type="checkbox"/> TOW <input type="checkbox"/> C <input type="checkbox"/> A <input checked="" type="checkbox"/> BUS

DAMON CORPORATION	
Dr. By JWS	DATE: 07/16/07
Ch. By	SHEET 2 of 6
	File No.
	SAME
Ap. By	Drawing No.
	17-11-1419



TOLERANCE
DEC: ±0.01
FRAC: ±1/16"
DEGREE: ±1'
DO NOT SCALE

Drawing No.
17-11-1419

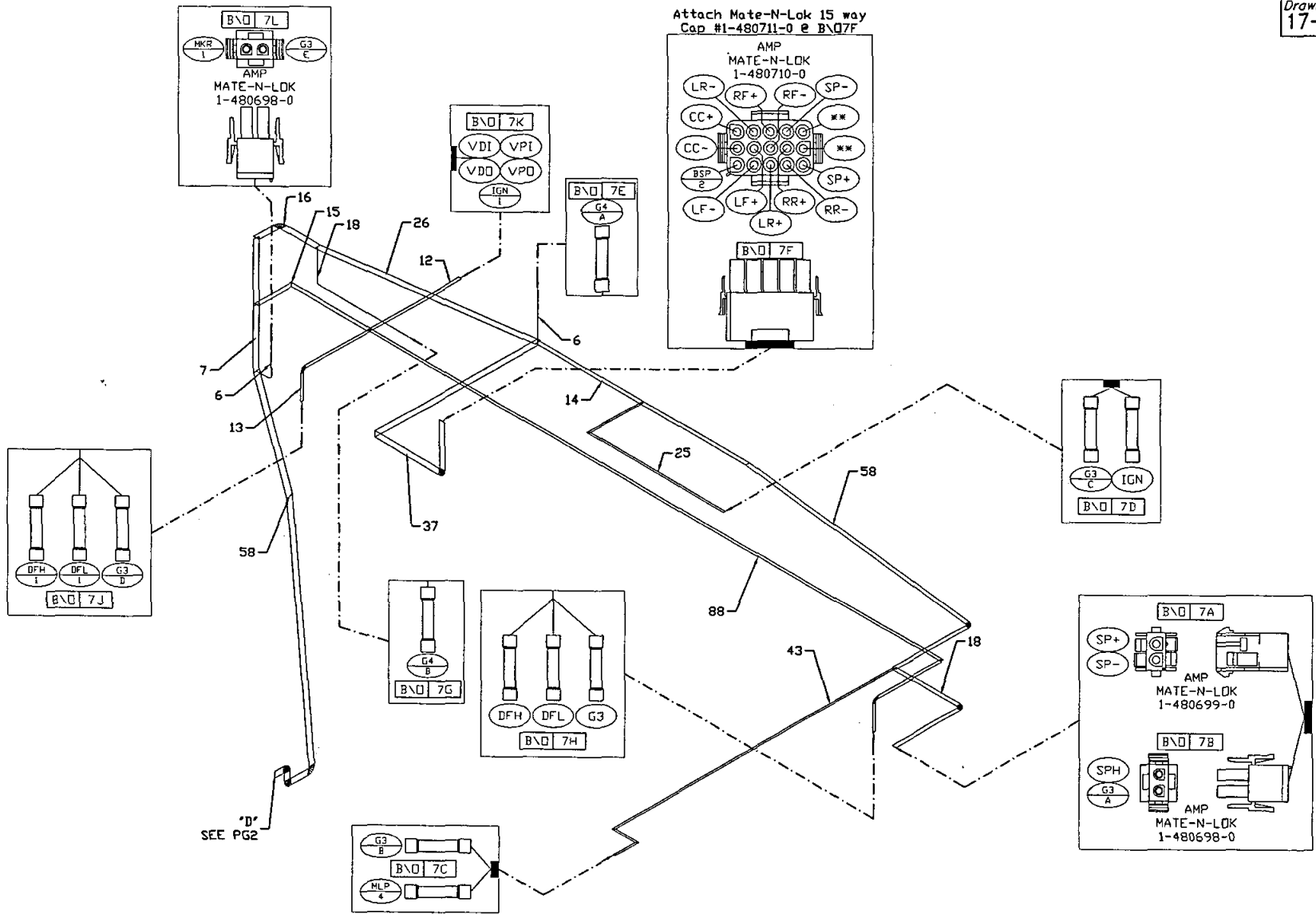

Damon Corporation claims a copyright and proprietary rights to this document and the information contained herein. It is proprietary information and confidential. This drawing may not be reproduced or given to any unauthorized agent, nor can anything be manufactured with its information without written consent from Damon Corporation.

LET	REVISION	DATE	BY	ECN #
A	No Changes This Page.	10/22/07	JWS	
B	Added Ignition Wiring to Shade. Added LOKOUT Recept.	02/06/08	JWS	
C	Added CO Detector Wiring.	02/11/08	JWS 08-0590	
D	No Changes This Page.	03/10/08	JWS 08-0601	

DESCRIPTION:	
HARNESS, COCKPIT OVERHEAD SECTION DIMS & BREAKOUTS	
MODELS: TU	
<input type="checkbox"/> R13	<input type="checkbox"/> R13-JD <input checked="" type="checkbox"/> R2005
CLASS: <input type="checkbox"/> TOW <input type="checkbox"/> C <input type="checkbox"/> A <input checked="" type="checkbox"/> BUS	

DAMON CORPORATION	
Dr. By JWS	DATE: 07/16/07
Ch. By	SHEET 3 of 6
File No.	SAME
Ap. By	Drawing No.
	17-11-1419



TOLERANCE
DEC: ±0.01
FRAC: ±1/16"
DEGREE: ±1'
DO NOT SCALE

Drawing No.
17-11-1419

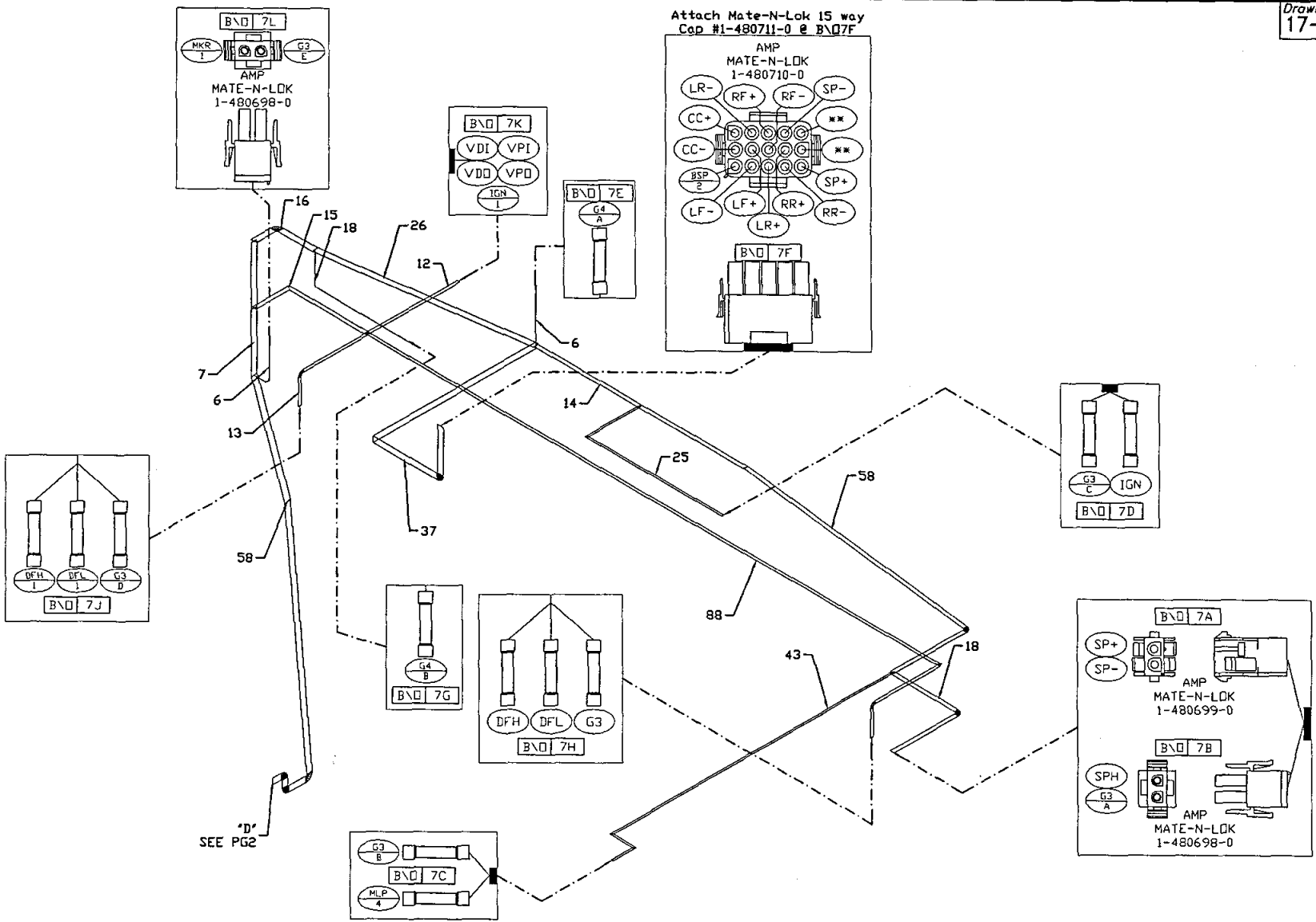

Damon Corporation claims a copyright and proprietary rights to this document and the information contained herein. It is proprietary information and confidential. This drawing may not be reproduced or given to any unauthorized agent, nor can anything be manufactured with its information without written consent from Damon Corporation.

Damon

TOLERANCE
DEC: ±0.01
FRAC: ±1/16"
DEGREE: ±1'
DO NOT SCALE

LET	REVISION	DATE	BY	ECN #
A	No Changes This Page.	10/22/07	JWS	
B	Added Ignition Wiring to Shade. Added LOKOUT Receipt.	02/06/08	JWS	
C	Added CO Detector Wiring.	02/11/08	JWS	08-0590
D	No Changes This Page.	03/10/08	JWS	08-0601

DESCRIPTION:
HARNES, COCKPIT OVERHEAD SECTION DIMS & BREAKOUTS

MODELS: TU
 R13 R13-3D R2005

CLASS: TOW C A BUS

DAMON CORPORATION
 Dr. By JWS DATE: 07/16/07
 Ch. By SHEET 3 of 8
 File No. SAME
 Ap. By Drawing No. 17-11-1419

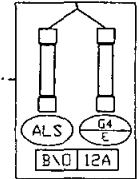
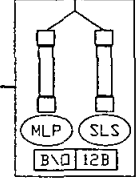
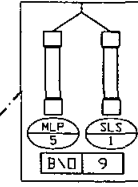
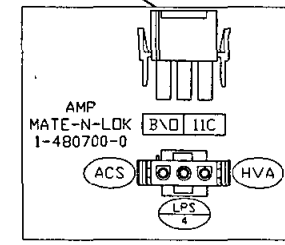
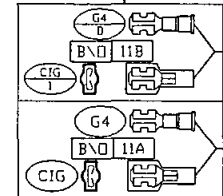
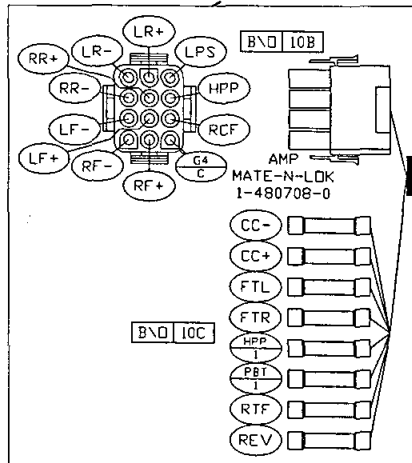
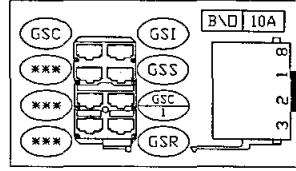
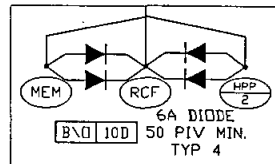
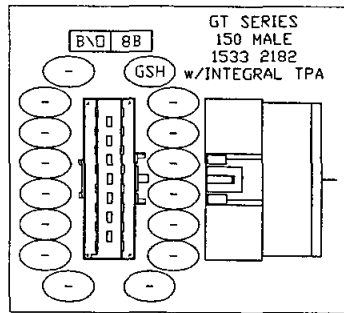

Damon Corporation claims a copyright and proprietary rights to this document and the information contained herein. It is proprietary information and confidential. This drawing may not be reproduced or given to any unauthorized agent, nor can anything be manufactured with its information without written consent from Damon Corporation.

Damon
CORPORATION

TOLERANCE
DEC: ±0.01
FRAC: ±1/16"
DEGREE: ±1°
DO NOT SCALE

LET	REVISION	DATE	BY	ECN #
A	No Changes This Page.	10/22/07	JWS	
B	Extended B/O. Revised to Switch Body.	02/06/08	JWS	
C	No Changes This Page.	02/11/08	JWS	08-0590
D	Revise Switcher Power to House Power.	03/10/08	JWS	08-0601

DESCRIPTION:
**HARNESS, COCKPIT
FIREWALL SECTION
DIMS & BREAKOUTS**

MODELS: TU
 R13 R13-3D R2005

CLASS: TOW C A BUS

DAMON CORPORATION
 Dr. By JWS DATE: 07/16/07
 Ch. By SHEET 4 of 6
 File No. SAME
 Ap. By Drawing No.
 17-11-1419

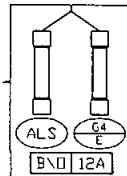
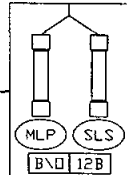
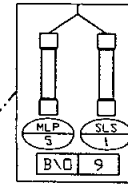
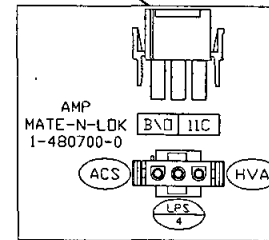
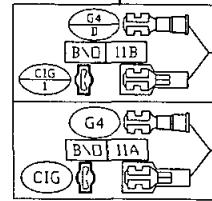
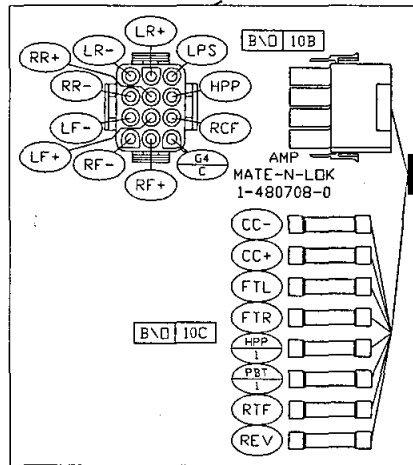
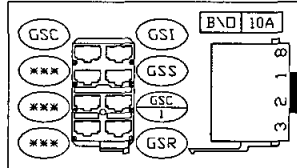
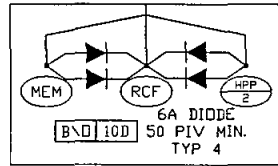
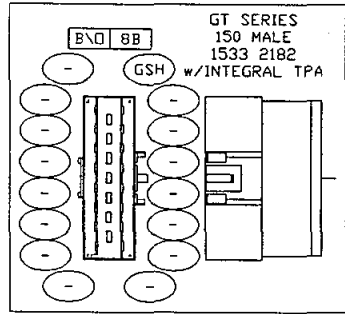

Damon Corporation claims a copyright and proprietary rights to this document and the information contained herein. It is proprietary information and confidential. This drawing may not be reproduced or given to any unauthorized agent, nor can anything be manufactured with its information without written consent from Damon Corporation.

LET	REVISION	DATE	BY	ECN #
A	No Changes This Page.	10/22/07	JWS	
B	Extended B/O. Revised to Switch Body.	02/06/08	JWS	
C	No Changes This Page.	02/11/08	JWS 08-0590	
D	Revise Switcher Power to House Power.	03/10/08	JWS 08-0601	

DESCRIPTION:
**HARNESS, COCKPIT
FIREWALL SECTION
DIMS & BREAKOUTS**

MODELS:TU
 R13 R13-JD R2005

CLASS: TOW C A BUS

DAMON CORPORATION
 Dr. By JWS DATE: 07/16/07
 Ch. By SHEET 4 of 6
 File No.
 SAME
 Ap. By Drawing No.
 17-11-1419



TOLERANCE
 DEC: ±0.01
 FRAC: ±1/16"
 DEGREE: ±1'
 DO NOT SCALE

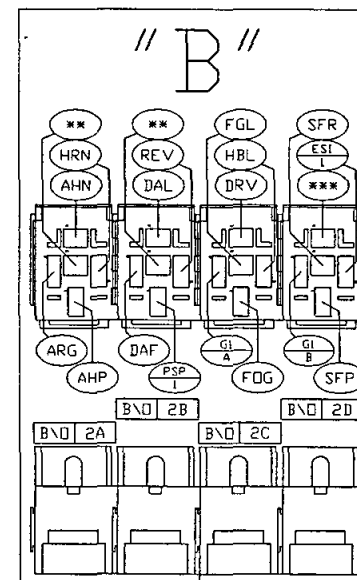
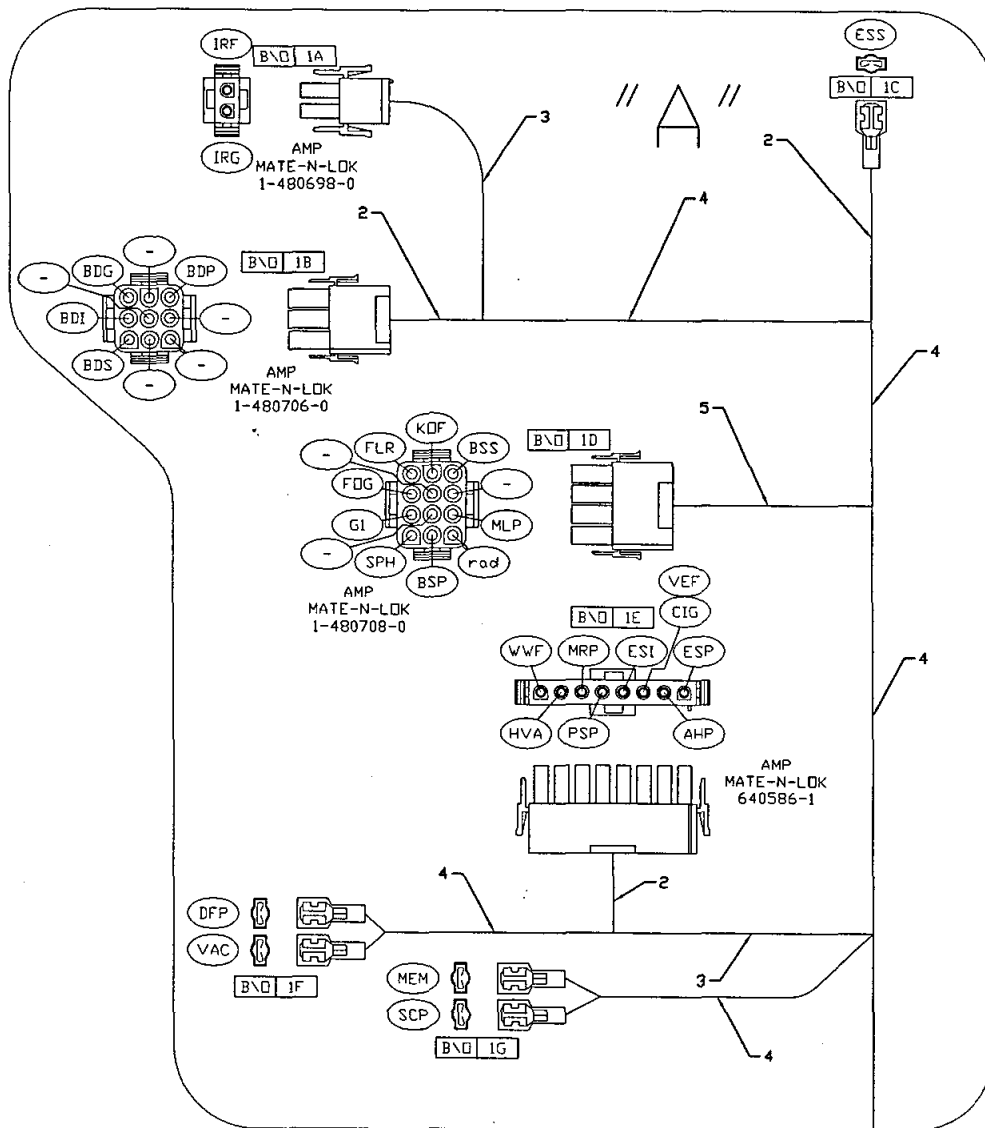

Damon Corporation claims a copyright and proprietary rights to this document and the information contained herein. It is proprietary information and confidential. This drawing may not be reproduced or given to any unauthorized agent, nor can anything be manufactured with its information without written consent from Damon Corporation.

LET	REVISION	DATE	BY	ECN #
A	No Changes This Page.	10/22/07	JWS	
B	No Changes This Page.	02/06/08	JWS	
C	No Changes This Page.	02/11/08	JWS	08-0590
D	No Changes This Page.	03/10/08	JWS	08-0601

DESCRIPTION:	HARNESS, COCKPIT BREAKOUT DETAILS
MODELS: TU	<input type="checkbox"/> R13 <input type="checkbox"/> R13-3D <input checked="" type="checkbox"/> R2005
CLASS:	<input type="checkbox"/> TOW <input type="checkbox"/> C <input type="checkbox"/> A <input checked="" type="checkbox"/> BUS

DAMON CORPORATION	
Dr. By JWS	DATE: 07/16/07
Ch. By	SHEET 5 of 6
Ap. By	File No. SAME
	Drawing No. 17-11-1419



TOLERANCE
DEC: ±0.01
FRAC: ±1/16"
DEGREE: ±1'
DO NOT SCALE

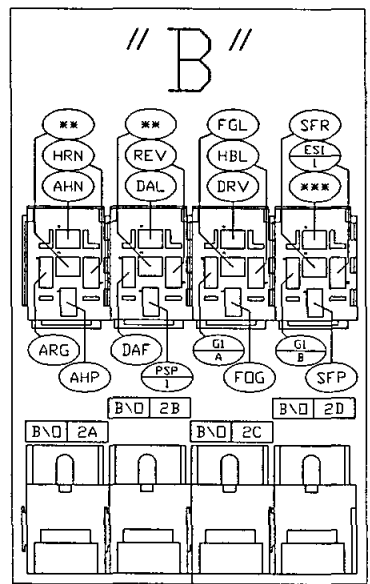
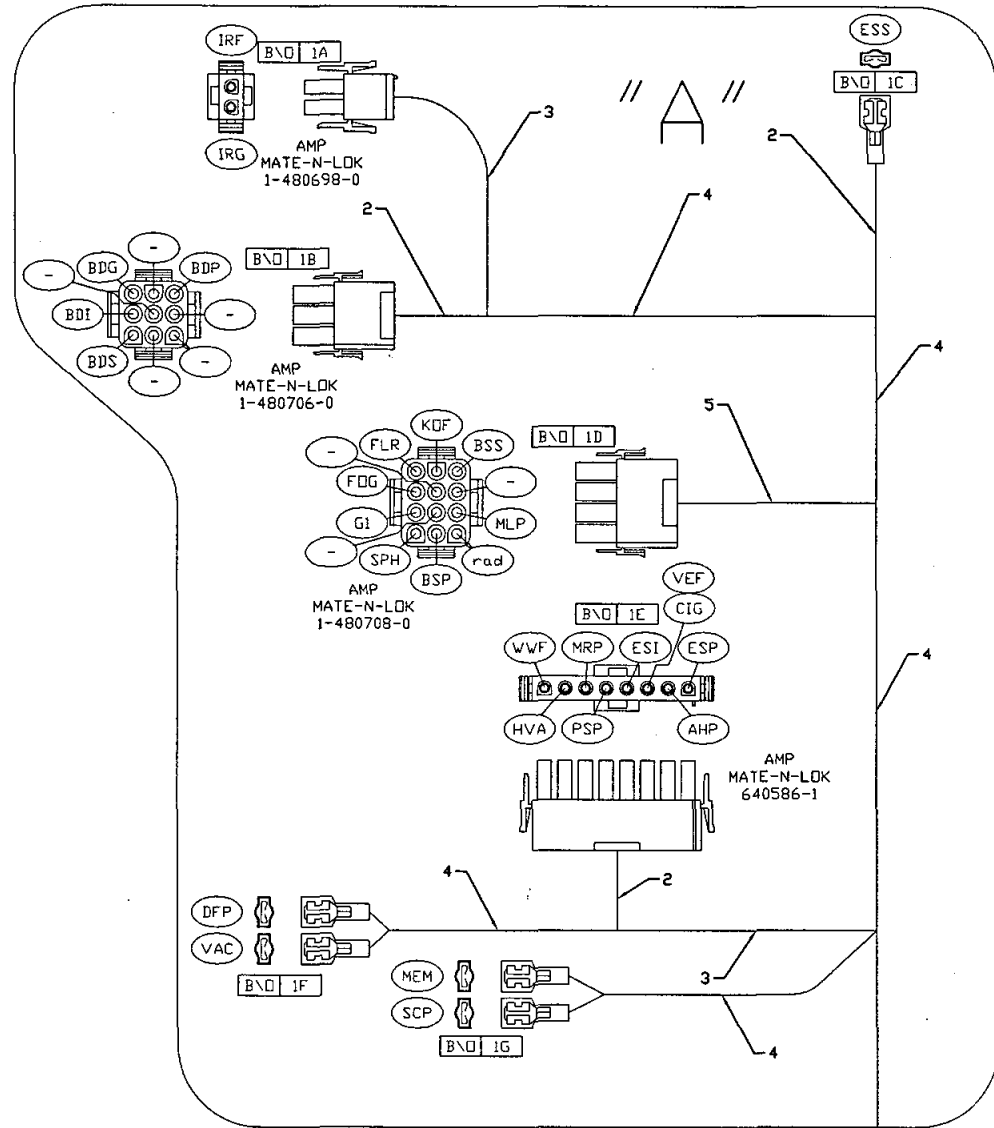

Damon Corporation claims a copyright and proprietary rights to this document and the information contained herein. It is proprietary information and confidential. This drawing may not be reproduced or given to any unauthorized agent, nor can anything be manufactured with its information without written consent from Damon Corporation.

Damon

TOLERANCE
 DEC: ±0.01
 FRAC: ±1/16"
 DEGREE: ±1'
 DO NOT SCALE

LET	REVISION	DATE	BY	ECN #
A	No Changes This Page.	10/22/07	JWS	
B	No Changes This Page.	02/06/08	JWS	
C	No Changes This Page.	02/11/08	JWS 08-0590	
D	No Changes This Page.	03/10/08	JWS 08-0601	

DESCRIPTION:
HARNES, COCKPIT
BREAKOUT DETAILS

MODELS: TU
 R13 R13-3D R2005

CLASS: TOW C A BUS

DAMON CORPORATION
 Dr. By JWS DATE: 07/16/07
 Ch. By SHEET 5 of 6
 File No. SAME
 Ap. By Drawing No. 17-11-1419

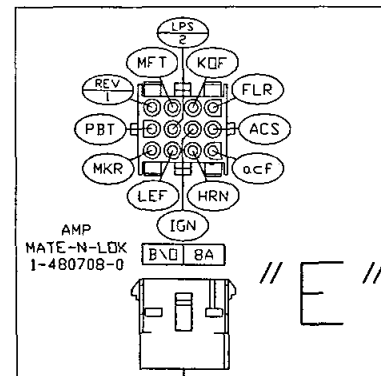
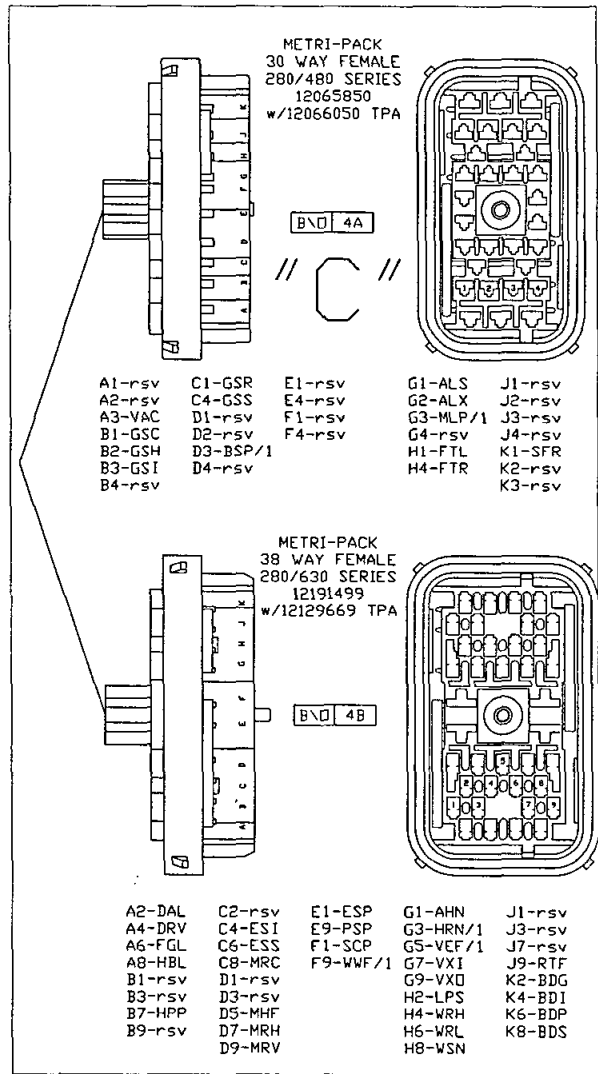

Damon Corporation claims a copyright and proprietary rights to this document and the information contained herein. It is proprietary information and confidential. This drawing may not be reproduced or given to any unauthorized agent, nor can anything be manufactured with its information without written consent from Damon Corporation.

LET	REVISION	DATE	BY	ECN #
A	No Changes This Page.	10/22/07	JWS	
B	No Changes This Page.	02/06/08	JWS	
C	No Changes This Page.	02/11/08	JWS	08-0590
D	No Changes This Page.	03/10/08	JWS	08-0601

DESCRIPTION:	HARNES, COCKPIT
	BREAKOUT DETAILS
MODELS: TU	<input type="checkbox"/> R13 <input type="checkbox"/> R13-JD <input checked="" type="checkbox"/> R2005
CLASS:	<input type="checkbox"/> TOW <input type="checkbox"/> C <input type="checkbox"/> A <input checked="" type="checkbox"/> BUS

DAMON CORPORATION	
Dr. By JWS	DATE: 07/16/07
Ch. By	SHEET 6 of 8
	File No. SAME
Ap. By	Drawing No. 17-11-1419



TOLERANCE
DEC: ±0.01
FRAC: ±1/16"
DEGREE: ±1'
DO NOT SCALE

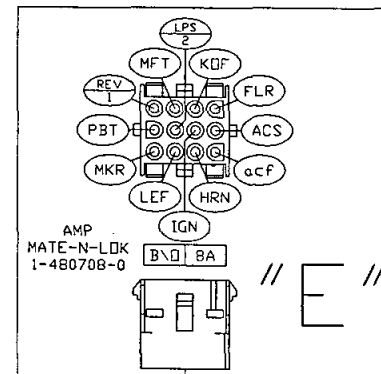
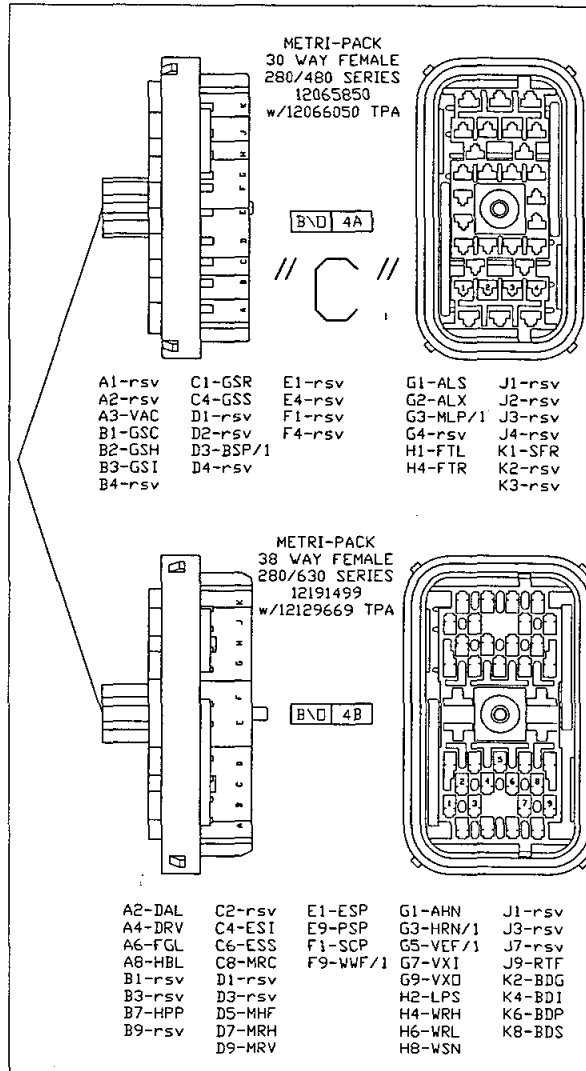

Damon Corporation claims a copyright and proprietary rights to this document and the information contained herein. It is proprietary information and confidential. This drawing may not be reproduced or given to any unauthorized agent, nor can anything be manufactured with its information without written consent from Damon Corporation.



TOLERANCE
DEC: ±0.01
FRAC: ±1/16"
DEGREE: ±1'
DO NOT SCALE

LET	REVISION	DATE	BY	ECN #	DESCRIPTION:	DAMON CORPORATION	
A	No Changes This Page.	10/22/07	JWS		HARNES, COCKPIT BREAKOUT DETAILS	Dr. By JWS	DATE: 07/16/07
B	No Changes This Page.	02/06/08	JWS			Ch. By	SHEET 6 of 6
C	No Changes This Page.	02/11/08	JWS	08-0590		File No.	SAME
D	No Changes This Page.	03/10/08	JWS	08-0601		Ap. By	Drawing No. 17-11-1419
					MODELS: TU		
					<input type="checkbox"/> R13 <input type="checkbox"/> R13-3D <input checked="" type="checkbox"/> R2005		
					CLASS: <input type="checkbox"/> TOW <input type="checkbox"/> C <input type="checkbox"/> A <input checked="" type="checkbox"/> BUS		